

GIBI: Tracking Pets' Movements and Ensuring Safety

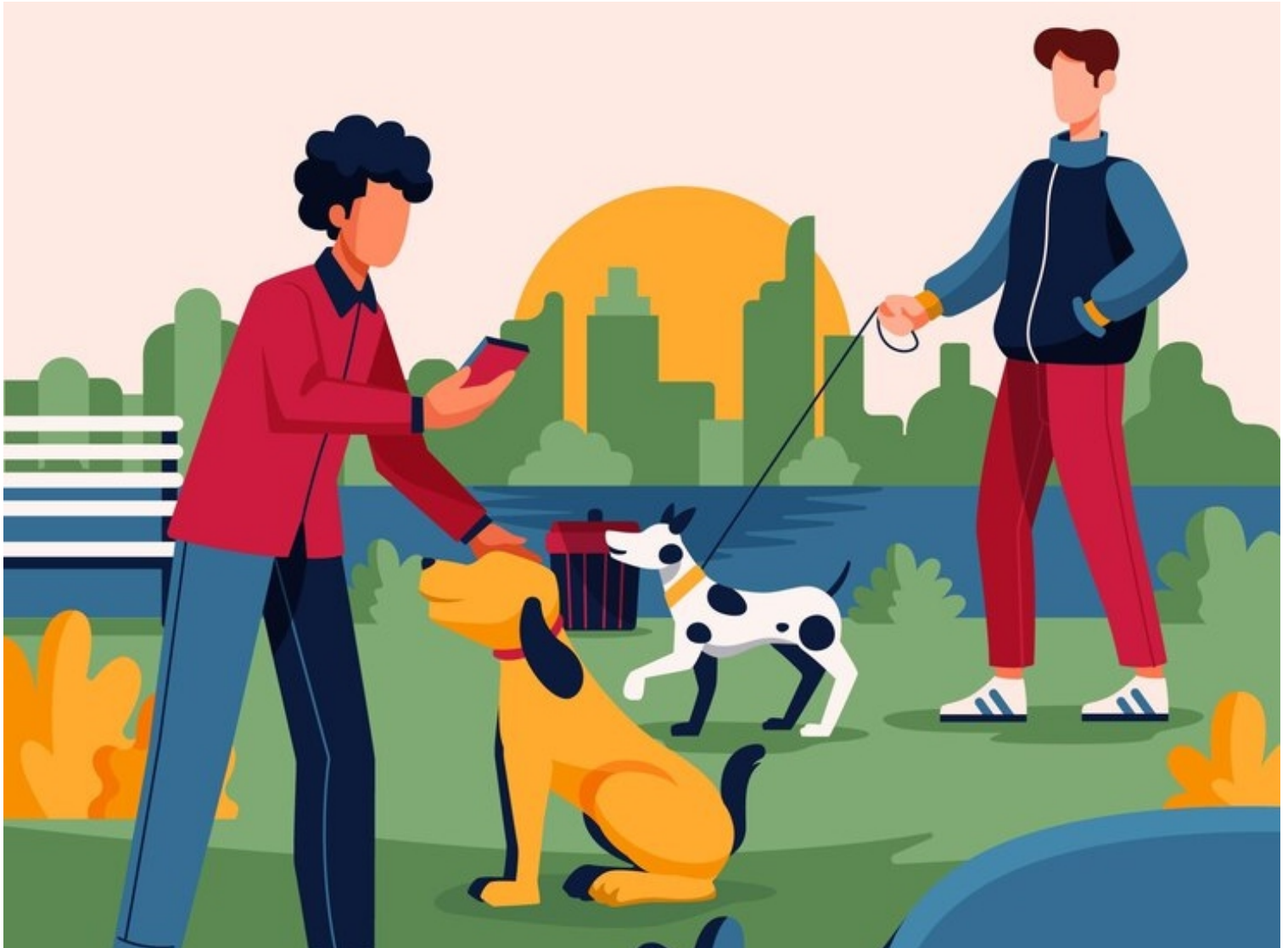

Introduction:

Introduce GIBI Pet Belt and its primary function: tracking pets' movements to ensure their safety.

Highlight the significance of pet safety and the challenges pet owners face in monitoring their pets, especially when they wander outside safe zones.



Background:

With the increasing number of pets going missing or getting lost each year, pet owners are seeking reliable methods to track their pets and bring them home safely. Traditional methods such as microchipping and GPS collars have limitations, including limited range and delayed alerts. The GIBI Pet Belt addresses these shortcomings by offering accurate and instant alerts directly to the pet owner's mobile device.



Product Description:

The GIBI Pet Belt is a lightweight and comfortable belt designed to be worn by pets of all sizes. Equipped with advanced GPS technology and a built-in communication system, the belt continuously tracks the pet's location in real-time. Using the companion web app, pet owners can set up customizable safe zones, such as their backyard or neighborhood park. If the pet strays outside these safe zones, the app sends an immediate alert to the owner's smartphone, providing the exact location of the pet.

Case Study:

Scenario:

Sarah, a diligent pet owner, has a playful Labrador named Max. Concerned about Max's tendency to wander off, especially when chasing squirrels, Sarah decides to invest in the GIBI Pet Belt.

Implementation:

Sarah downloads the GIBI app on her smartphone and creates a safe zone around her house and backyard. She attaches the GIBI Pet Belt securely around Max's collar and activates the tracking feature.

Alert Notification:

One afternoon, while Sarah is at work, she receives an alert on her phone indicating that Max has left the designated safe zone. Concerned, Sarah opens the app and sees Max's precise location displayed on the map, showing that he's ventured into the nearby woods.

Response:

Sarah immediately leaves work and heads to the location indicated on the app. Using the real-time tracking feature, she quickly locates Max, who is happily exploring the woods. With the help of the GIBI Pet Belt, Sarah safely retrieves Max and brings him back home.



Benefits:

- Real-time tracking: Provides accurate and instant updates on the pet's location.
- Customizable safe zones: Allows pet owners to define safe areas and receive alerts when the pet exits those zones.
- Peace of mind: Offers reassurance to pet owners knowing they can quickly locate and retrieve their pet if they wander off.

Conclusion:

- Summarize the key points discussed in the case study, emphasizing the importance of pet safety and the role that the GIBI Pet Belt plays in achieving it.
- The GIBI Pet Belt revolutionizes pet tracking by offering advanced features and real-time alerts, ensuring the safety and well-being of pets while providing peace of mind to pet owners.
- Encourage pet owners to consider investing in the GIBI Pet Belt to provide an extra layer of protection for their beloved pets.